

Glory to the Father and to the Son and to the Holy Spírit; *
as it was in the beginning is now and shall be for ever. Amén

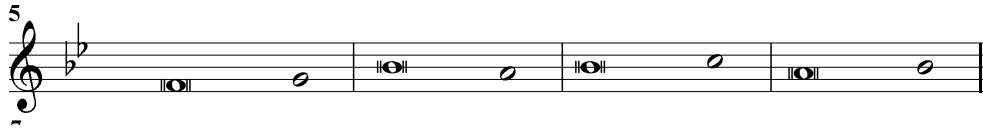

Glory to the Father and to the Són
and to the Holy Spírit; *
as it was in the beginning is nów
and shall be for ever. Amén.

Glory to the Father and to the Son and to the Holy Spirit; *
as it was in the beginning is now and shall be for ever. Amen

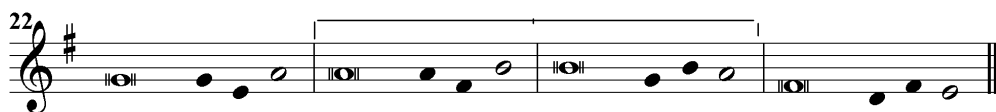
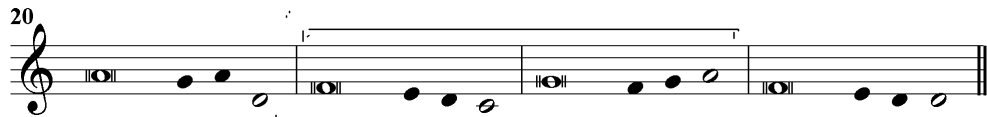

23

24

25

26

27

Glory to the Father and to the Són
 and to the Hòly Spírit;
 as it was in the beginni ng i s nów
 and shall be for evér. Amén.

Note

When *Glory be* ... or another doxology is used at the end of a Canticle this is indicated, except when Psalm passages are used as Canticles. *Glory be* ... is sung with these (i.e. with Nos. 1 – 16 & 18), although it is not used with the Responsorial Psalm 141 (No. 17).

The brackets printed over the extended tones indicate the sections to be omitted in shorter verses.

ACCOMPANIMENTS FOR TONES

1

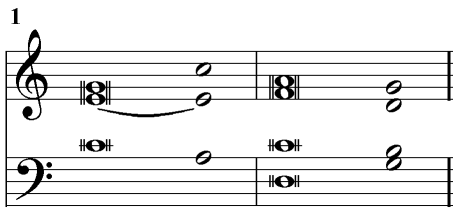

2

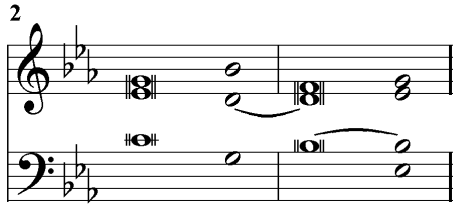

3

4

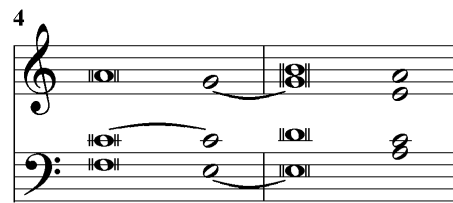

Glory to the Father and to the Son and to the Holy Spirit; *
as it was in the beginning is now and shall be for ever. Amén

5

6

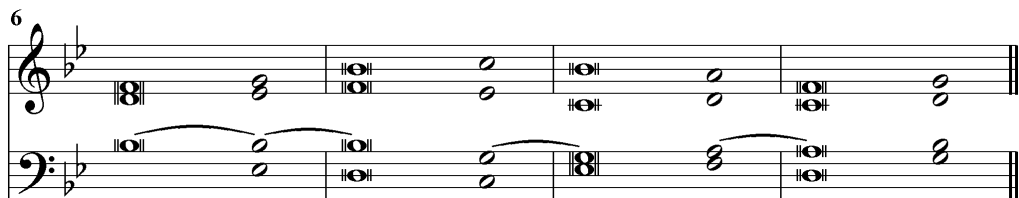

7

Glory to the Father and to the Són
and to the Holy Spírit; *
as it was in the beginning is nów
and shall be for ever. Amén.

8

9

10

11

12

13

14

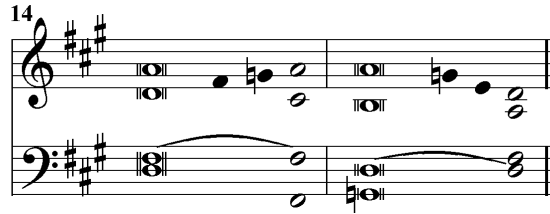

15

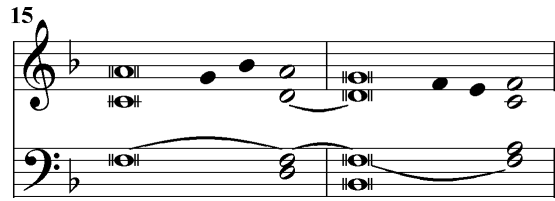

16

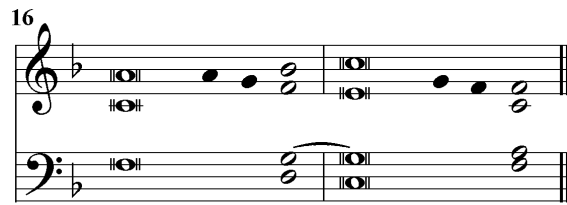

17

18

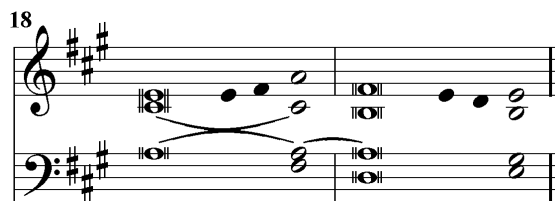

19

Glory to the Father and to the Son and to the Hòly Spírit; *
as it was in the beginning is now and shall be for ever. Amén

20

21

22

23

24

25

26

27

Glory to the Father and to the Son
and to the Holy Spirit;
as it was in the beginning is now
and shall be for ever. Amen.

Revised October 2011

© 2011 Society of St Francis (European Province)